

MITCHELL SANBORN BLVD UTILITY AND STREET IMPROVEMENTS PHASE I

WEEKLY CONSTRUCTION PROGRESS MEETING MINUTES

WEEK #12 JUNE 26, 2018

A. PROJECT COMPLETION DATES

SUBSTANTIAL: July 19, 2018

FINAL: August 18, 2018

B. CONSTRUCTION SCHEDULE

1. June 24 – 30:

- Work on tie-ins at intersections
- Continue to set up and pour fillet sections
- The Contractor plans to work Saturday

2. July 1 – 7:

- It is anticipated that the tie-ins and fillet sections will be completed by the middle of the week
- Sidewalk will start after the intersection tie-ins and fillets are completed
- The Contractor plans to work July 4 and take July 6, 7 and 8 off

The Contractor updates their schedule every Friday. An updated schedule is attached.

C. CONSTRUCTION ITEMS

1. Rain Days

Total rain days prior to June 19 – 9 days

Rain Day – June 25

Rain days remaining = 25 – 10 = 15 days

C. CONSTRUCTION ITEMS (CONTINUED)

2. Staking

- A. Concrete tie-ins – staking will be completed as requested

3. Existing Utilities

a. NorthWestern Energy

- NorthWestern Energy has not yet installed light pole bases on the project. BX Civil said they would contact Kyle Hohn with NorthWestern to coordinate schedules.

4. Traffic Control

a. Status of Emergency Vehicle Access

- BX Civil informed the City of Mitchell that access across the bridge is open. The bridge will remain open to emergency vehicles for the remainder of the project. BX Civil shall inform the City immediately of any changes in access.

5. West Lane

a. Remove and Replace Panels

- The panels which needed to be removed and replaced in the west lane were removed today.

b. Bump at Approximate Station 77+00 (Lone Tree Plaza – Fir Street)

- The Contractor has stated that they will grind the concrete to provide a smooth driving surface. Acceptance will be determined after the grinding is completed. The grinding has been tentatively scheduled for the week of July 14.

6. Concrete Panels Cracked South of Bridge

- The panels are planned to be removed this week. The Contractor will remove and replace the panels half the width of the street to maintain emergency vehicle access over the bridge.

C. CONSTRUCTION ITEMS (CONTINUED)

7. Window at Lone Tree Plaza

- No updates were provided.

8. Pavement Grooving and Marking Request for Cost

- The City of Mitchell has elected not to groove and add epoxy paint to the project at this time.

9. Wise Tire Driveway

- The Owner of Wise Tire has raised concern about his driveway openings. An on-site meeting was held after the weekly meeting with SPN, the City of Mitchell and Mr. Wise. A response from SPN and the City of Mitchell will be provided to Mr. Wise in the near future.

D. OTHER COMMENTS AND DISCUSSION

1. Terry Johnson with the City of Mitchell was contacted by the Owner of Julie's Stylist Shop. The Owner wanted to know if it was possible to purchase the blue sign made for their business. SPN will contact Traffic Solutions to see if this is possible.



Sanborn blvd

Printed: 6/25/2018

Report Date: 6/22/2018

Project % Complete: 89.27%

Line	Unique ID	Activity Name	Duration	Start	Finish	Planned percent complete (PPC)	Overall percent complete	2018																							
								April				May				June				July				August				September			
								9	16	23	30	7	14	21	28	4	11	18	25	2	9	16	23	30	6	13	20	27	3	10	
1	0010	set up traffic control	1d	04/04/18 A	04/04/18 A	100.00	100.00	1																							
2	0020	removals 79+00 - 58+00	7d	04/05/18 A	04/13/18 A	100.00	100.00	2																							
3	0360	concrete sawing	5d	04/09/18 A	04/13/18 A	100.00	100.00	3																							
4	0030	sewer	11d	04/12/18 A	04/26/18 A	100.00	100.00	4																							
5	0040	water	11d	04/27/18 A	05/11/18 A	100.00	100.00	5																							
6	0050	storm sewer	2d	05/10/18 A	05/11/18 A	100.00	100.00	6																							
7	0060	rough grading 79+00 - 62+50	3d	04/04/18 A	04/06/18 A	100.00	100.00	7																							
8	0070	Gravel 79+00 - 58+00	2d	04/04/18 A	04/05/18 A	100.00	100.00	8																							
9	0021	rough grade 62+50-58+00	1d	05/02/18 A	05/02/18 A	100.00	100.00	9																							
10	0022	Gravel 62+50 - 58+00	2d	05/03/18 A	05/04/18 A	100.00	100.00	10																							
11	0071	trim 58+00 - 62+50	1d	04/04/18 A	04/04/18 A	100.00	100.00	11																							
12	0080	Prep 58+00 - 62+50	1d	04/04/18 A	04/04/18 A	100.00	100.00	12																							
13	0090	??Bidwell 58+00 - 62+50??	1d	04/04/18 A	04/04/18 A	100.00	100.00	13																							
14	0100	Cure time 58+00 - 62+50	7d	04/04/18 A	04/10/18 A	100.00	100.00	14																							
15	0150	set string line 79+00-62+50 West	6d	06/01/18 A	06/08/18 A	100.00	100.00	15																							

SPN & Associates
City of Mitchell

Project: Sanborn BLVD
Sanborn BLVD Mitchell, SD

BX Civil & Construction, Inc.
24663 475th Avenue
Dell Rapids, SD 57005

Type of Schedule: Update
Date Submitted: 5/8/18



Sanborn blvd

Printed: 6/25/2018

Report Date: 6/22/2018

Project % Complete: 89.27%

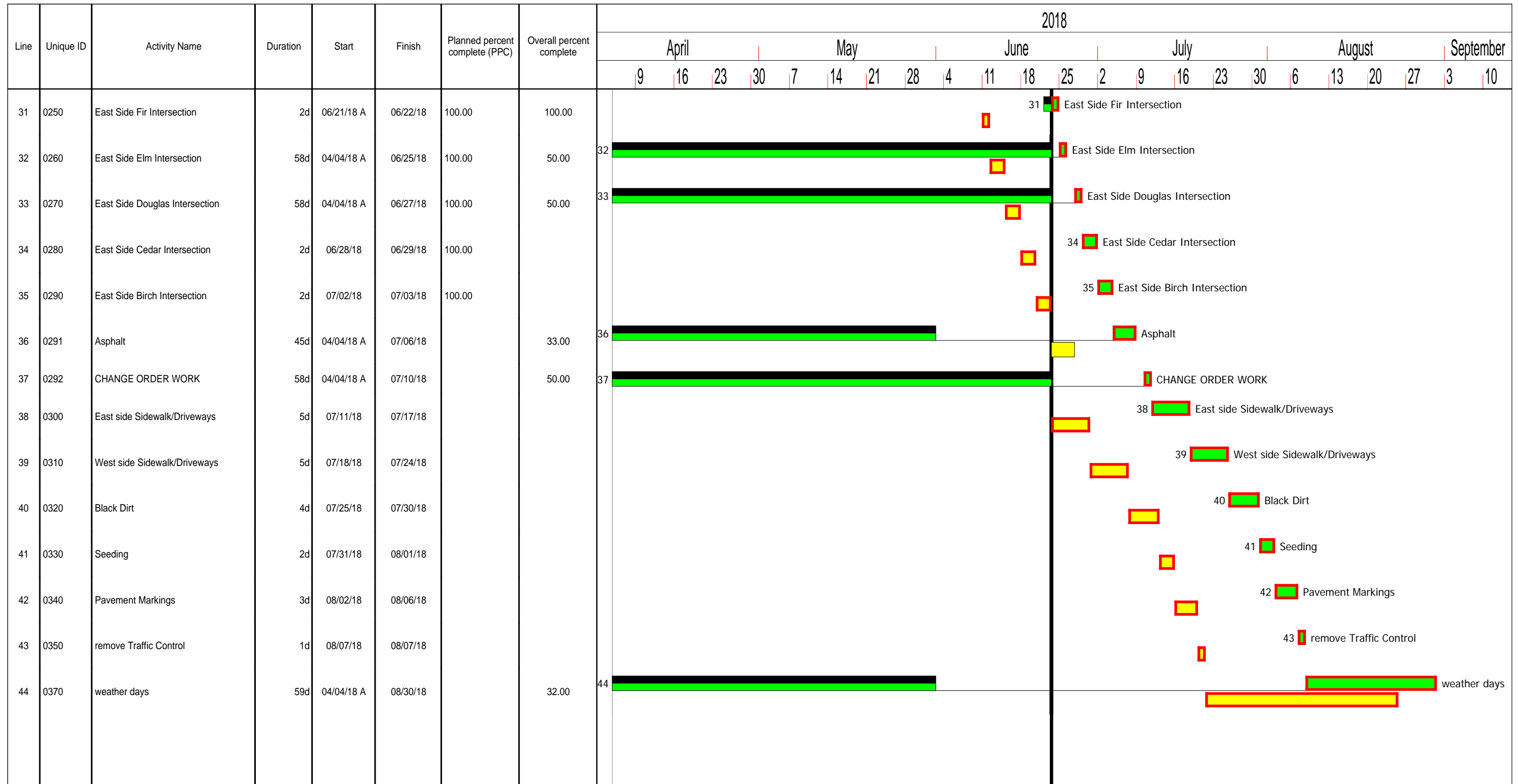

SPN & Associates
City of Mitchell

Project: Sanborn BLVD
Sanborn BLVD Mitchell, SD

BX Civil & Construction, Inc.
24663 475th Avenue
Dell Rapids, SD 57005

Type of Schedule: Update
Date Submitted: 5/8/18

