

Sidewalk Committee

May 6, 2019

Chairman: Terry Johnson

Committee Members: Jeff Smith, Marty Barington, John Doescher, Dan Sabers

1. CALL TO ORDER

2. APPROVE AGENDA

3. REVIEW 2019 SIDEWALK PLAN

We wanted to do a quick review of the Sidewalk Plan before tonight's public meeting to answer any questions.

Documents:

[SW SPRUCE AND CABELA DRIVE LAYOUT.PDF](#)

[SW SOUTH ROWLEY.PDF](#)

[SW WEST 7TH AVENUE.PDF](#)

[SW WEST 8TH AVENUE.PDF](#)

[SW WEST 8TH AND MINNESOTA.PDF](#)

4. SNOW REMOVAL RESPONSIBILITY FOR BIKE TRAIL FROM BURR STREET TO CABELA DRIVE

Discussion of responsibility of cleaning Bike Path from Burr Street to Cabela Drive

Documents:

[SW SPRUCE AND CABELA DRIVE LAYOUT.PDF](#)

5. PROPOSED BIKE TRAIL ON THE NORTH SIDE OF NORWAY FROM BURR STREET TO MAIN STREET

Response from Bike Trail Committee that a Bike Trail would be beneficial on Norway between Burr and Norway for Year 2020

Documents:

[SW BIKE TRAIL MAP FOR NORWAY AVENUE.PDF](#)

6. PROPOSED BIKE TRAIL AND SIDEWALK ALONG THE BYPASS AND HIGHWAY 37 NORTH OF MITCHELL

Public Works and the Mitchell DOT have had conversations about future Bike Trail and Sidewalk plans to enhance DOT Pedestrian Access and ADA Updates

Documents:

[SW BIKE TRAIL MAP FOR DOT BIKE PATH AND SIDEWALK 4-23-2019 3.PDF](#)

Committee meeting agendas are scheduled based on an estimated time of completion. If a meeting concludes prior to its scheduled time the next committee may start its proceedings early.

The City of Mitchell invites all interested parties to give oral or written comments. If special accommodations are required, please notify the Public Works Department at 995-8433 at least 24 hours prior to the scheduled meeting.

Cabela Drive

Hwy 37

Bike Trail to be Completed in 2019

Bike Trail

Bike Trail

Spruce Street

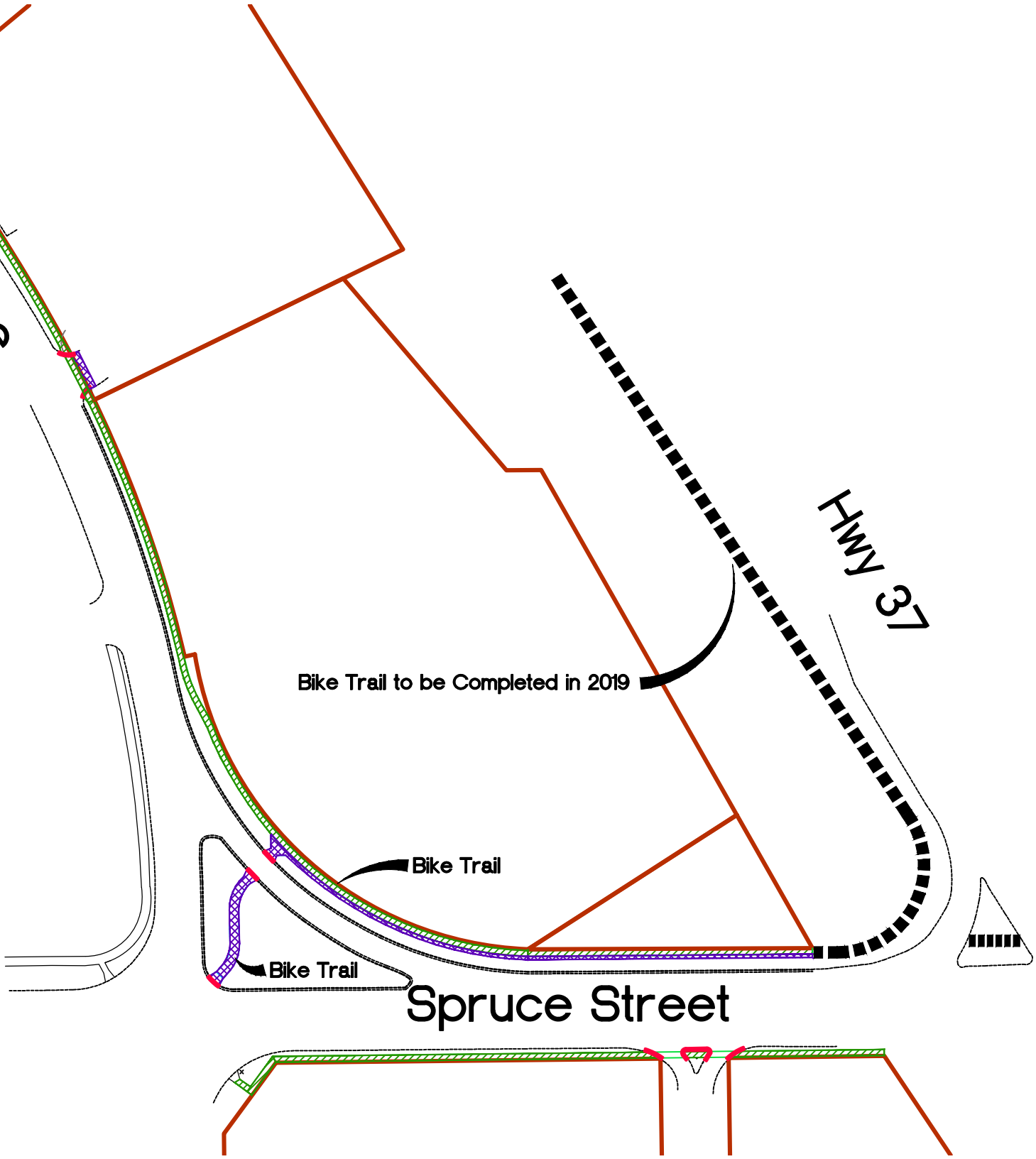

Norway

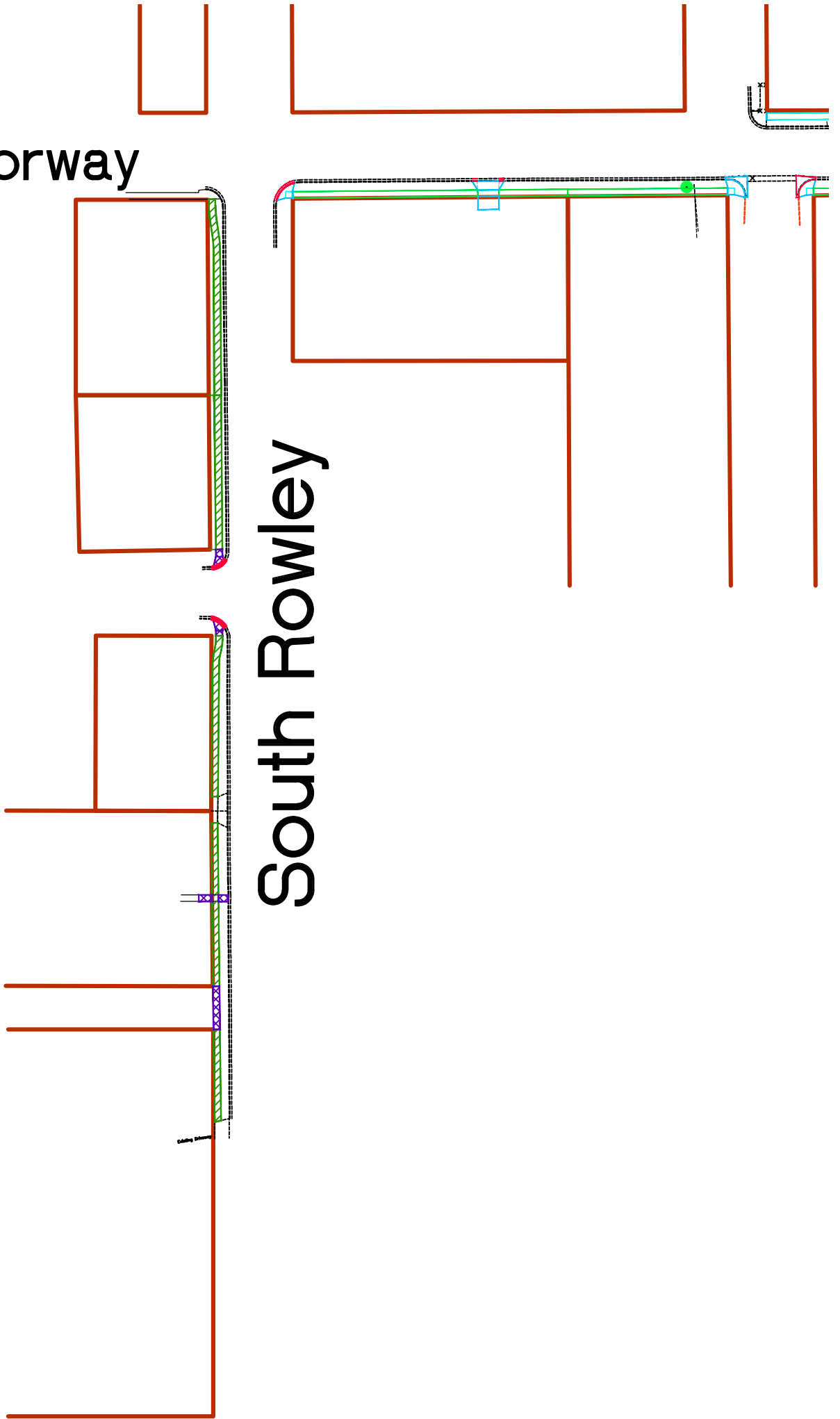

EDGERTON

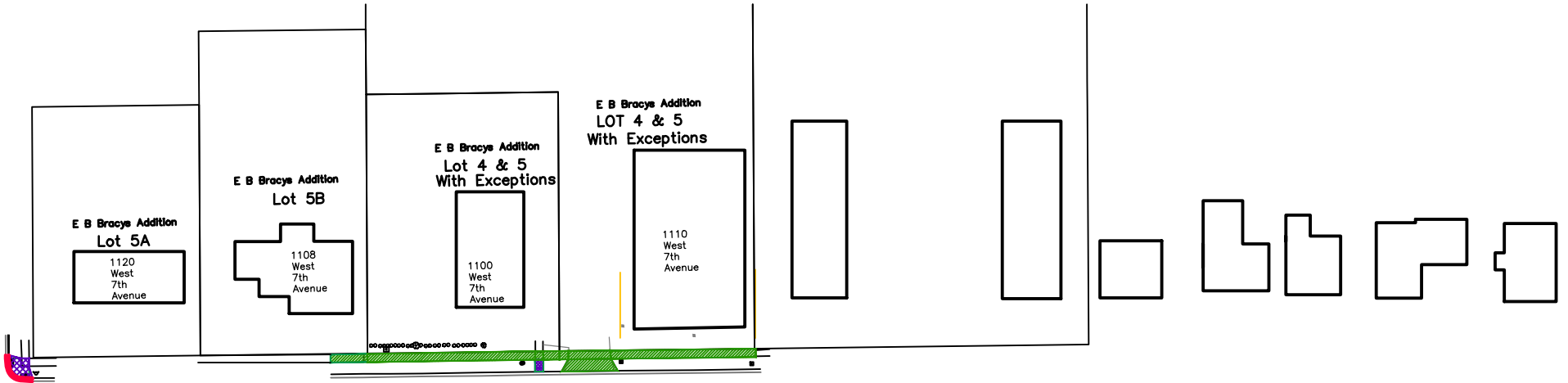

7TH AVE

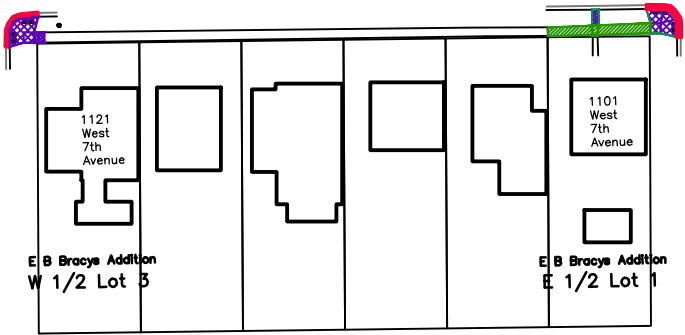

7TH AVE

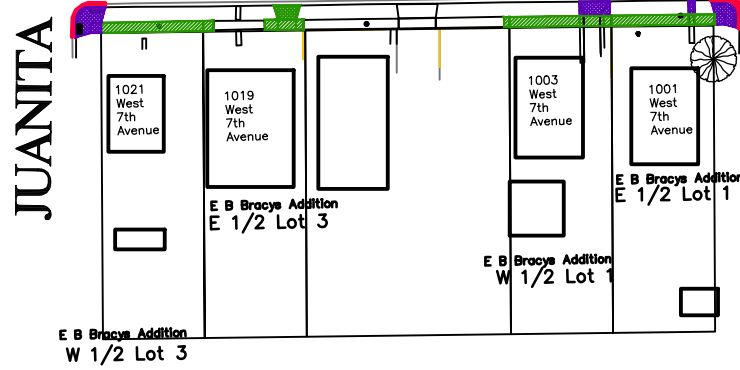

JUANITA

7TH AVE

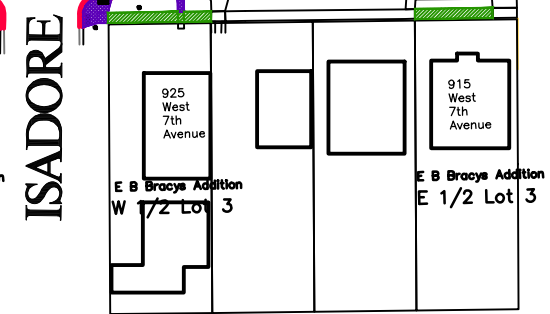

ISADORE

North Edgerton

West 8th Avenue

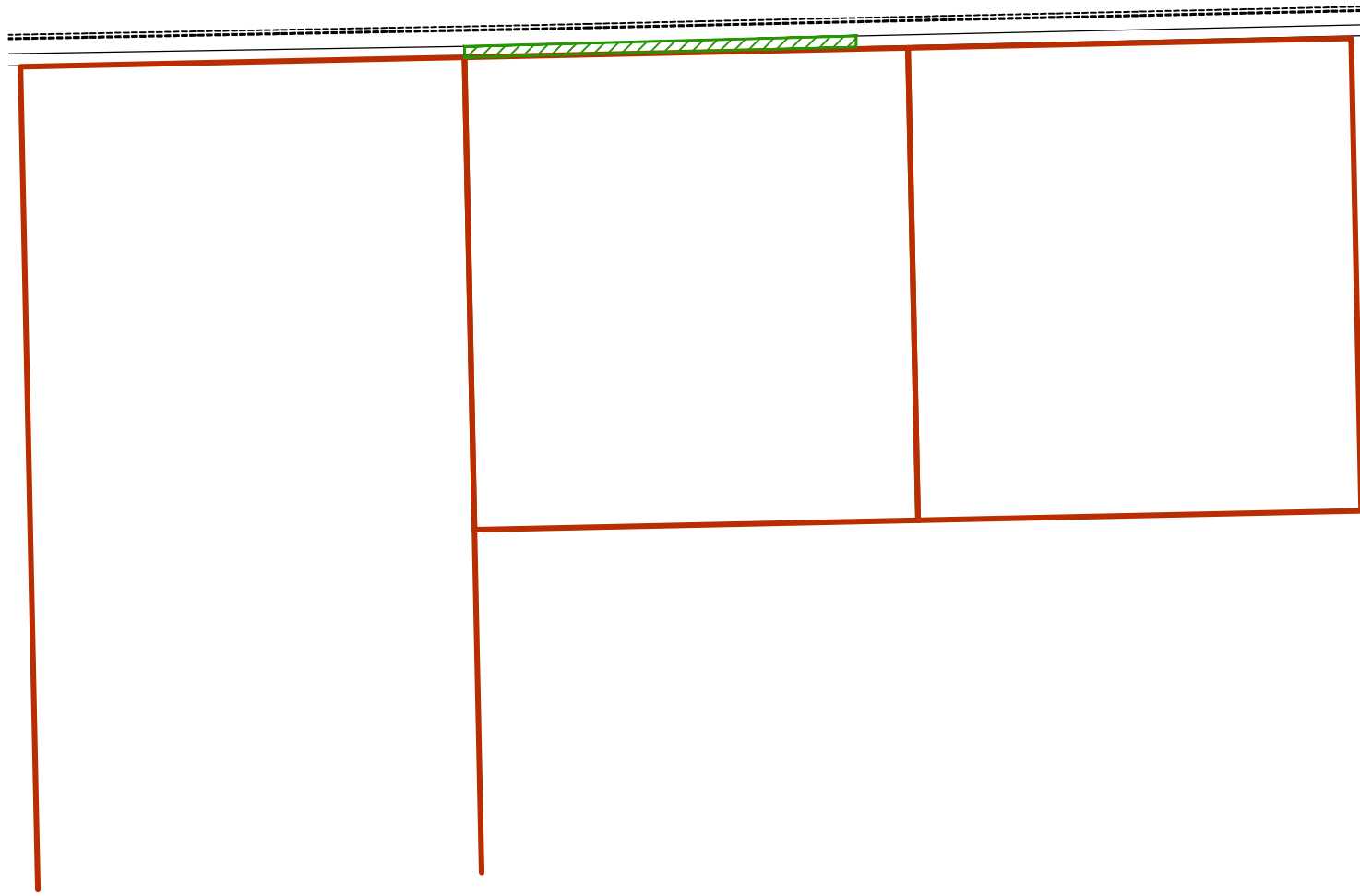

North Iowa

8TH AVE

MONTANA

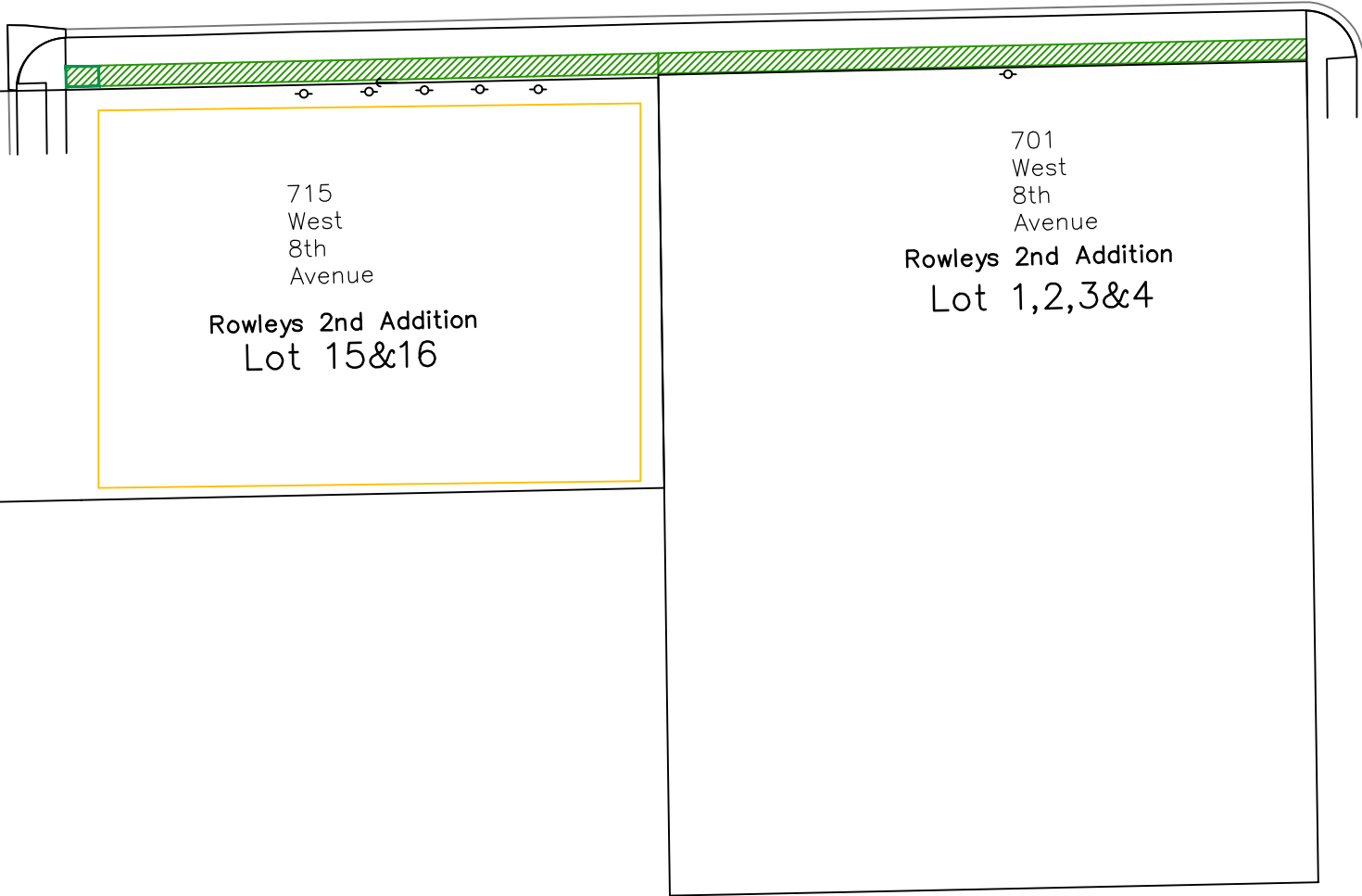

715
West
8th
Avenue
Rowleys 2nd Addition
Lot 15&16

701
West
8th
Avenue
Rowleys 2nd Addition
Lot 1,2,3&4

MINNESOTA

Cabela Drive

Hwy 37

Bike Trail to be Completed in 2019

Bike Trail

Bike Trail

Spruce Street

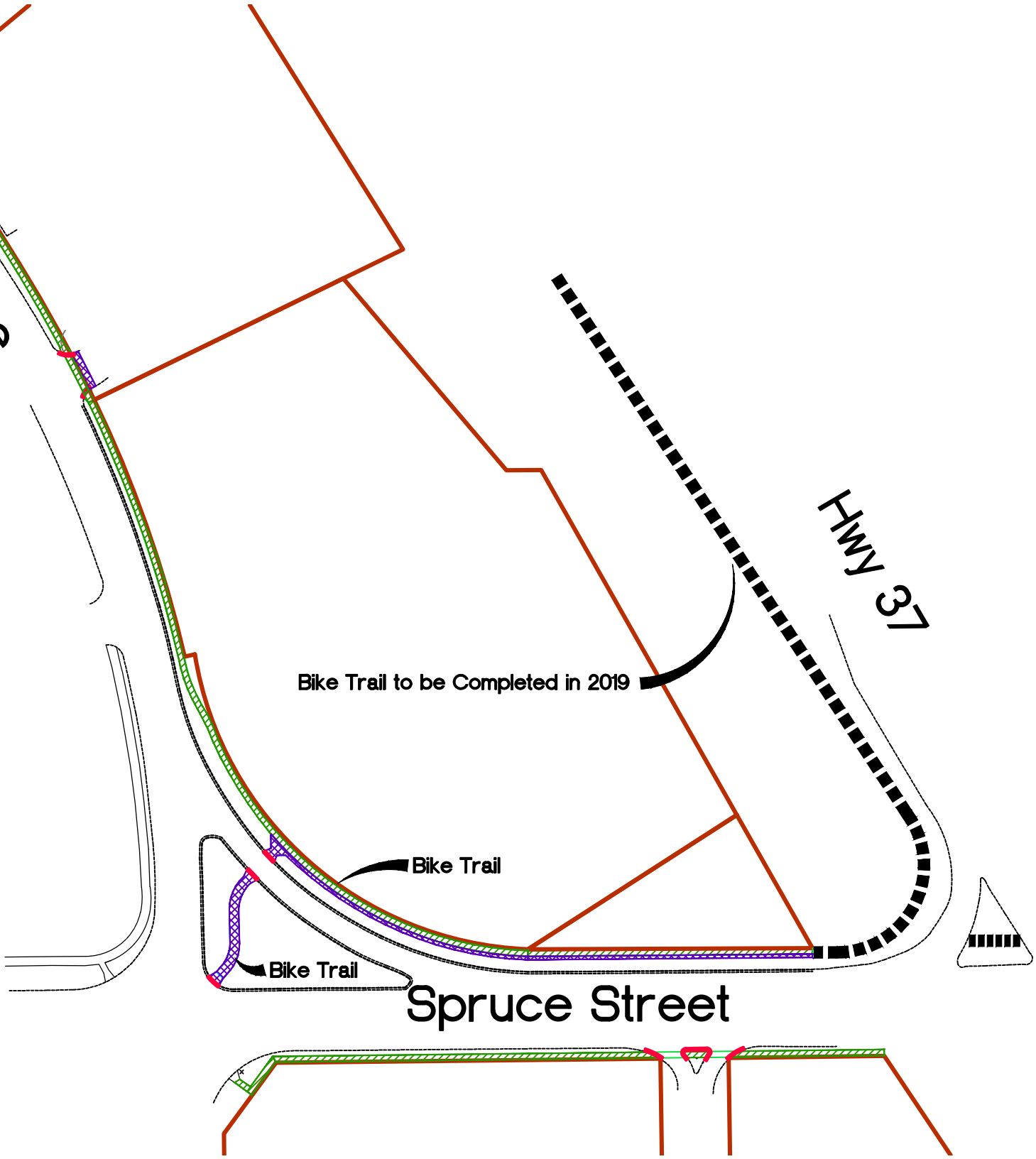

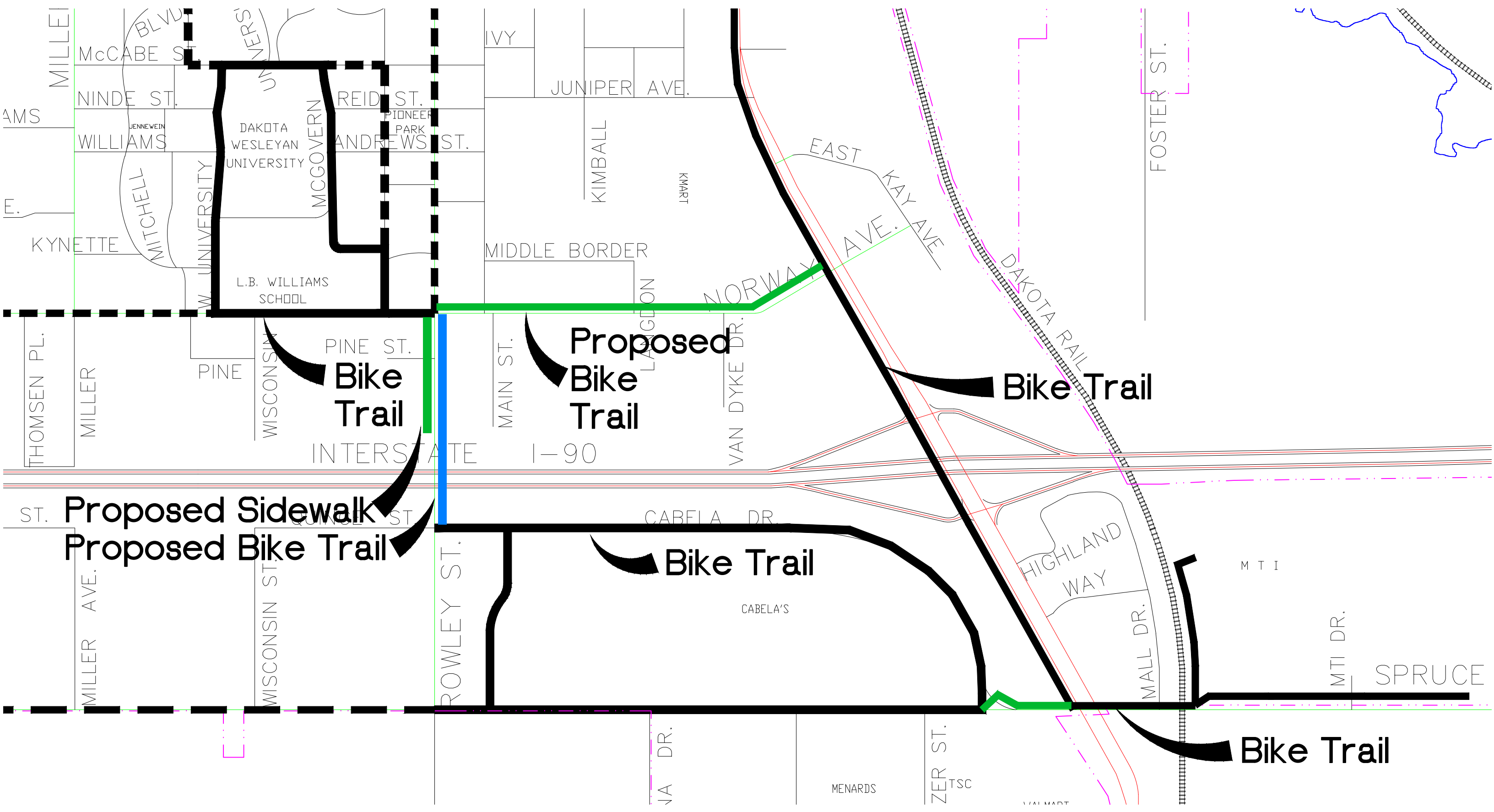

Proposed Sidewalk
Proposed Bike Trail

Bike Trail

Proposed Bike Trail

Bike Trail

Bike Trail

Bike Trail

MILLEI
McCABE ST
NINDE ST
WILLIAMS
KYNETTE
THOMSEN PL.
MILLER
WISCONSIN ST.
PINE ST.
ROWLEY ST.
JUNIPER AVE.
REID ST.
ANDREWS ST.
MIDDLE BORDER
PINE ST.
MAIN ST.
VAN DYKE DR.
CABELA DR
CABELA'S
MALL DR.
MTI DR.
SPRUCE
DAKOTA WESLEYAN UNIVERSITY
L.B. WILLIAMS SCHOOL
KIMBALL
KIMART
NORWAY AVE.
EAST KAY AVE
DAKOTA RAIL
FOSTER ST.
MENARDS
ZER ST.
TSC
WALMART

FUTURE BIKE TRAIL, BIKE PATH AND PARK MAP

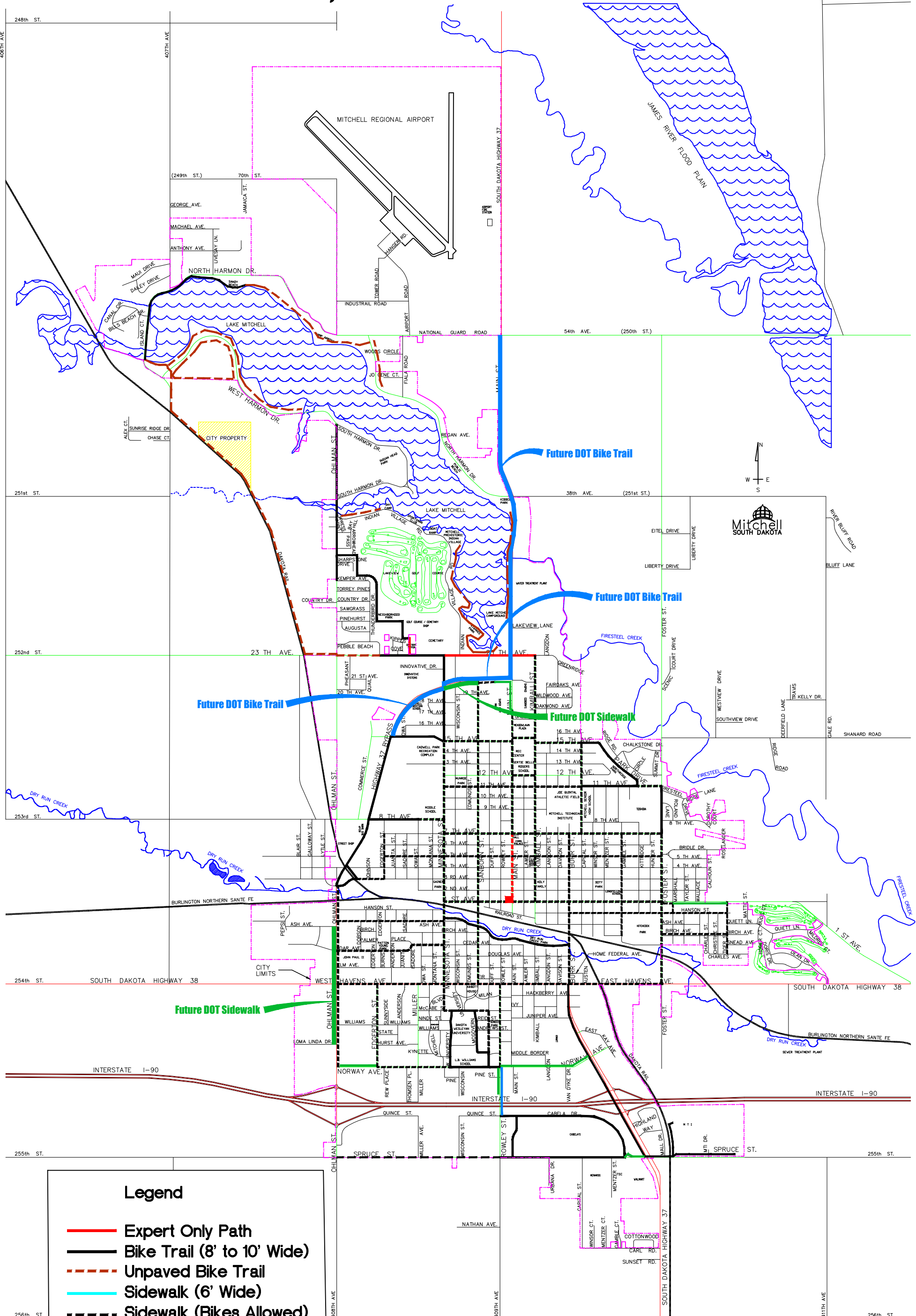

Legend

- Expert Only Path
- Bike Trail (8' to 10' Wide)
- - - Unpaved Bike Trail
- Sidewalk (6' Wide)
- - - Sidewalk (Bikes Allowed)
- - - Sidewalk (No Bikes)
- Future DOT Bike Trail
- Future Sidewalk